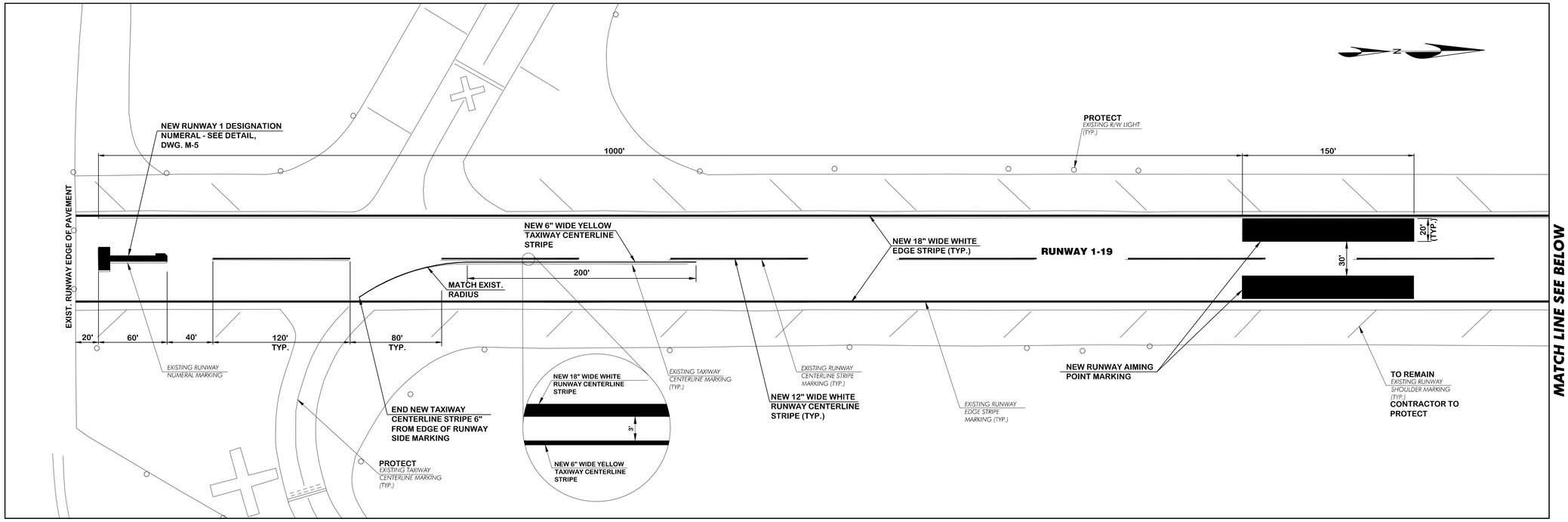

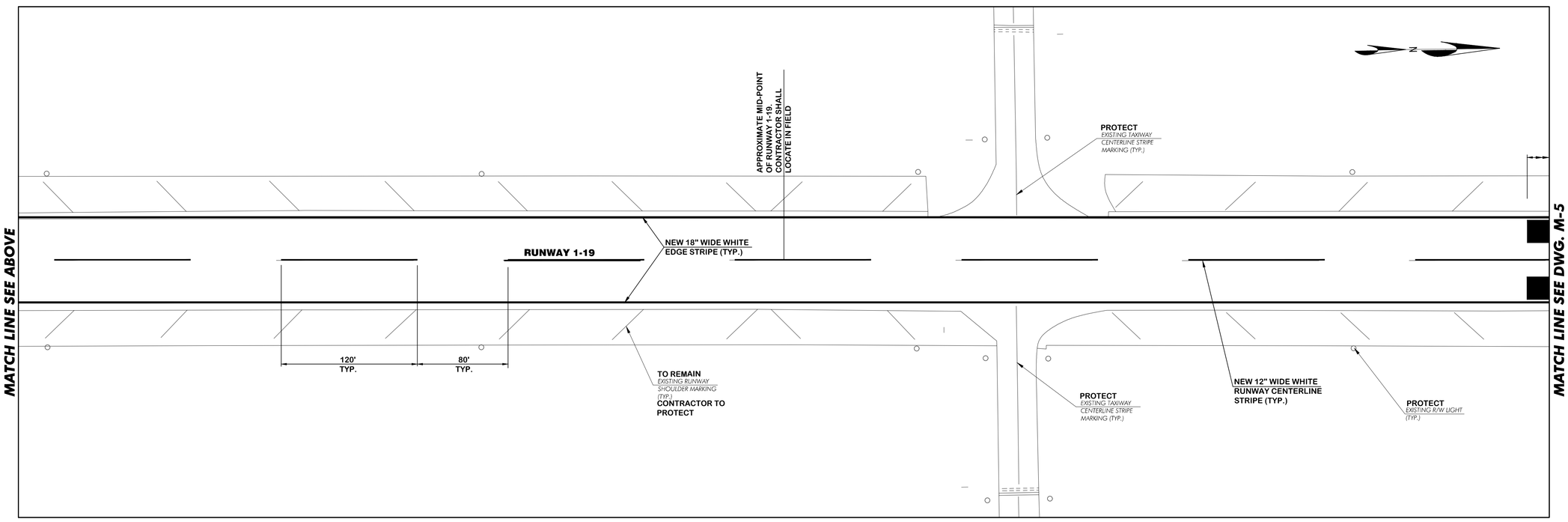

AIKEN MUNICIPAL AIRPORT
AIKEN, SOUTH CAROLINA

THE LPA GROUP
TRANSPORTATION CONSULTANTS
A Unit of Michael Baker Corporation
Columbia, South Carolina
and other Major U.S. Cities

THE LPA GROUP INCORPORATED No. C00448 — CERTIFICATE OF AUTHORIZATION — SOUTH CAROLINA

SOUTH CAROLINA PROFESSIONAL ENGINEER No. 21252 — ANDY D. BUSBEE — 7-28-11

Designer: CKM	Checked by: ADB
Technician: CKM	Project Number: 121913

NOTES :

1. ALL EXIST RUNWAY MARKINGS THAT DO NOT CONFORM TO THE NEW MARKINGS LAYOUT SHOWN ARE TO BE OBLITERATED PRIOR TO NEW MARKING. OBLITERATION OF EXIST. MARKING IS NOT SHOWN ON THE DRAWINGS TO MAINTAIN CLARITY OF NEW MARKING. OBLITERATION SHALL BE PAID FOR ON A SQUARE FOOT BASIS.

ADDITIVE BID #1

REVISIONS

No.	Description	Date	By

Project Name:

RUNWAY 7
GLIDE SLOPE PROJECT
BID PACKAGE NO. 1

Drawing Name:

RUNWAY 1-19 MARKING
PLAN NO. 4

FAA A.I.P. Project Number:

Date: AUGUST, 2011	Division: AIRPORTS
Scale: 1" = 50'	Sheet Number:
	Drawing Number: M-4

Q:\CLIENTS\Aiken\2010- RW 7 Glide Slope\DWG\AIK-RW-GS-MARK-1-19.dwg Modified: Jul 28, 2011 - 11:53am Plotted: Jul 28, 2011 - 2:41pm MParrish